

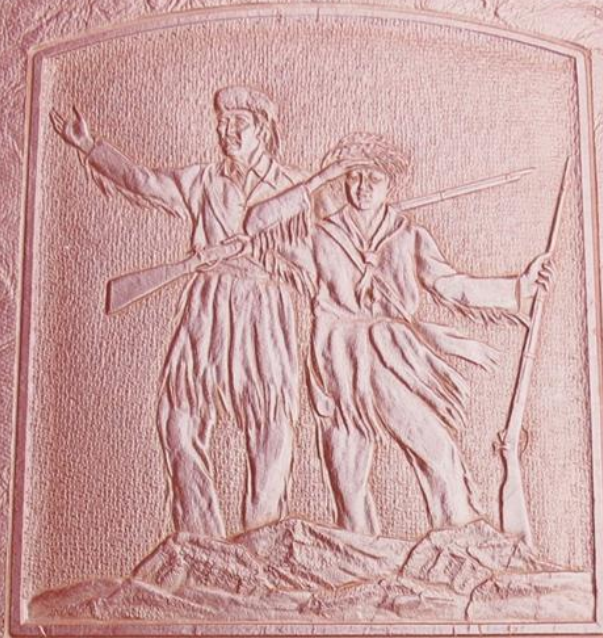

1936

Wildcat Yearbook

Carrizo Springs CISD



THE WILDCAT - 1936



EX LIBRIS

THE WILDCAT

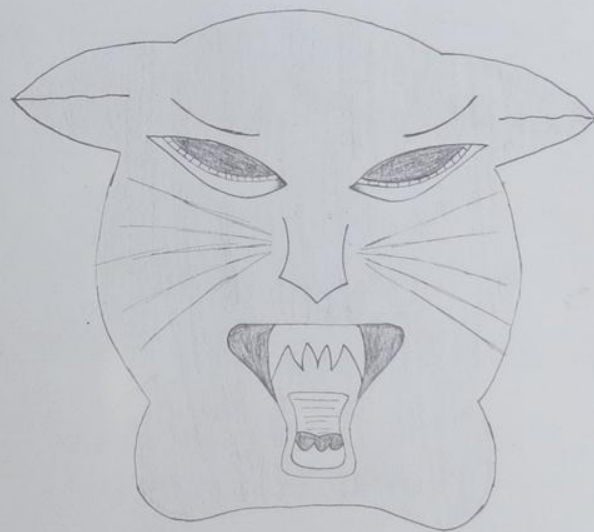

1936
LUCILE WHITE-EDITOR
GARRETT WARD-BUS. MGR.

FOREWORD

*"The Wildcat" Staff of 1936
has attempted, to the best of its
ability, to embody within the pages
of this book the events of the
school year 1935 and 1936 so that
they will live long in the mem-
ories of all persons interested.
The Staff hopes that the readers,
remembering that this is its first
production of a record of school
life, will overlook the errors.*

CONTENTS



THE SCHOOL
ADMINISTRATION
CLASSES
FEATURES
ORGANIZATIONS
ATHLETICS

DEDICATION

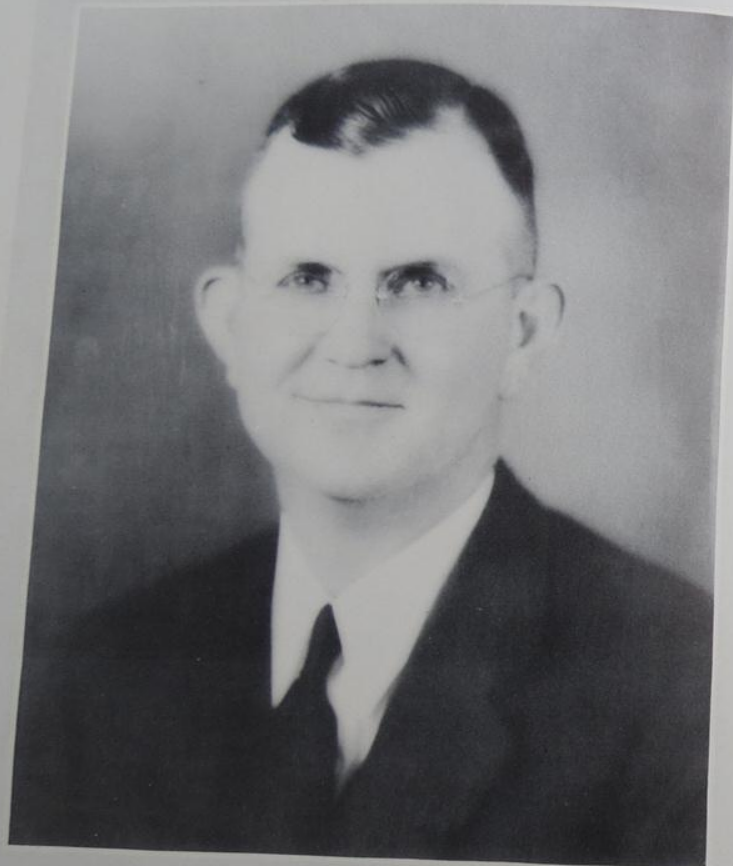

WE, THE ANNUAL STAFF OF 1936, IN TOKEN OF OUR APPRECIATION FOR HIS UNSELFISH AND UNTIRING EFFORTS IN THE INTEREST OF OUR HIGH SCHOOL, MOST RESPECTFULLY DEDICATE THIS VOLUME OF "THE WILDCAT" TO RUSSELL A. LEWIS, WHOM WE ADMIRE AS A MAN, ESTEEM AS A TEACHER, AND LOVE AS A FRIEND.

THE SCHOOL



SENIOR HIGH



CENTRAL SCHOOL



EAST WARD

ADMINISTRATION



R. H. WILLIAMS
President



B. E. LEONARD
Secretary



E. RHODES



R. A. LEWIS
Supt.



W. K. RUSSELL



BEN COOK



E. B. CARTWRIGHT



W. H. WILSON

THE BOARD

FACULTY



1. ALBERT HOUSTON



2. FRANCES CAMPBELL

3. F. J. BURTON

4. LOREEN MOURSUND

5. LEE KOHLENBERG

6. RUBY COX

7. MRS. VELMA H. PRIDGEN

8. RUTH ADAMS

9. MARY BROCK

10. CLARA COOKE

11. C. P. ULBRICH



FACULTY

1. BONNIE LEE NARGE

2. BETH JEFFREY

3. ANNIE LOUISE TUTTLE

4. RUTH NOEL

5. ELIZABETH POSEY

6. MRS. A. F. DAVIS

7. MRS. BELLE TAYLOR

8. MARGARET HARPER

9. SYNNIE MAY GOUGH

10. MRS. ELVIRA SYLVAS

11. IRENE CHILDRESS



PARENT-TEACHER ASSOCIATION



RUFF, DAVIS, HALL, TAYLOR
WILLIAMS, LEWIS, BROOK, SCHMIDT

OFFICERS 1935-1936

MRS. R. A. LEWIS--Pres.
MRS. A. P. JOHNSON--Vice Pres.
MRS. A. F. DAVIS--Secretary
MRS. R. T. HALL--Treasurer
MRS. B. TAYLOR--Program Chairman

MRS. R. H. WILLIAMS--Finance Com.
MRS. J. SCHMIDT--Membership Com.
MRS. A. RUFF--Hospitality Com.
MRS. W. K. RUSSELL--Historian
MISS M. BROOK--Publicity

THE CARRIZO SPRINGS PARENT TEACHERS ASSOCIATION
WAS ORGANIZED OCTOBER 8, 1926 WITH TWENTY-FIVE MEM-
BERS ENROLLED. MRS. J. J. WESTER, ELECTED AS THE
FIRST PRESIDENT, PRESIDED DURING THE YEAR 1926, AND
PART OF 1927. THE FOLLOWING ARE THE PRESIDENTS WHO
SUCCEEDED MRS. WESTER, AND THE YEARS IN WHICH THEY
PRESIDED:

MRS. W. E. HOLMGREEN--1927-1928
MRS. A. P. JOHNSON--1929-1930
MRS. W. K. RUSSELL--1931
MRS. A. T. WEYDELL--1932
MRS. R. H. WILLIAMS--1933-1934
MRS. R. A. LEWIS--1935-1936

CLASSES

SENIORS

JUNIORS

SOPHOMORES

CENTRAL SCHOOL

EAST WARD

SENIORS



TRACY ALLEE
Volley Ball
Football



NEEDHAM SMITH
F. F. A.
Football



JEANNE BARRETT
Pep Squad
Annual



Bernice Branch
BERNICE BRANCH
Basketball
Volley Ball



OLEN LOVE
Football
Track



ALEX TOCQUIGNY
Football
Track



Declamation
Dramatic Club
Annual
Band

Pep Leader
Football
Debate
Track

PRES.

RUSSELL LEWIS, JR.

SENIORS



MAXINE BRANCH
Declamation
Pep Squad
Annual
Dramatic Club
H. S. Club
Band



VERA MAE FRANKS
Volley Ball
Basketball
Dramatic Club
H. S. Club
Pep Squad
Annual



GEORGE TOCQUIGNY
F. F. A.
Band



GARRETT WARD
Salem
Speaker
Dramatic
Club
Annual
Track



EUGENE FARRIS
Pep Squad
H. S. Club
Essayist
Annual
Band



AVA SUE GRAY
Declamation
Dramatic
Club
Pep Squad
H. S. Club
Annual



Dramatic Club
Tennis

JEAN RECTOR

Pen Squad
Band

SEC-TREAS

SENIORS



DAPHNE MINES
Dramatic Club
Reporter
Pep Squad

VESTAL YEATS
Volley Ball
Football
Annual
Track



TED VEYDELL
Volley Ball
Tennis
Football
Annual
Band

LUCILE WHITE
Editor-in-
Chief
Pres.H.S. Club
Dramatic
Club
Volley Ball
Pep Squad
Essayist



BETH STONE
Pep Squad
Tennis

CHARLES UMPHRES
Football
Basketball
Track



VICE-PRES.

DAVE COLBERT

Football

Track

JUNIORS



SIDNEY THOMAS
President

TOMMY WARREN
Secretary



MILDRED DUROSE

JOSEPHINE KEEN



BERT BELL

JAMES BRAUER



DAISY E. FRAZIER

BETTY JANE MEADOWS



LESLIE BELL

L. C. COLBERT JR.



JUNIORS

HELEN HOBLEY



PAULA PRICE



BROOK FAULKNER



KENNETH SPYELMAN



DOROTHY OWEN



MYRA SHARP



ROY PATERSON



CHARLES WARD



JANE STONE



SOPHOMORES



CHARLES ALLEN



DORIS M. ANDERSON



DELMAR BONHAM



PAULINE AYERS



DORIS NELL BALL



DIXIE CALLAHAN



BONNIE JEAN BEARD



WILLIAM CARTWRIGHT



BILLY FARR



BERRIE LEE BELL



BOB GARDNER, JR.



FAYDELLE SOX



FRANCES BRADY



EDWARD GARDNER



URSELLE FLEMING



LOIS GOMEZ



GUY HINES



DOROTHY JOHNSON



CHARLES JEFFREY



GEORGENA LOVE

SOPHOMORES



JUNE MEADOWS



JAMES MOTES



DOROTHY MOORE



FRANK PETRY



JAMES SHIVELY



DOROTHY PETRY



BLAKE SPIELMAN



LORRAINE SMITH



THELMA STONE



ERNEST THOMPSON



JEANNETTE VERNON



ALFRED VIVIAN



FRANCES WHITE



ROBERT VIVIAN



RUTH WHITE

JOHN MULLINS—PROB.
STANLEY DAVIDSON, JR.



ELIZABETH WILLIAMS

EDWIN EARDLEY
MACK FORD



EIGHTH



SEVENTH



SIXTH



FIFTH

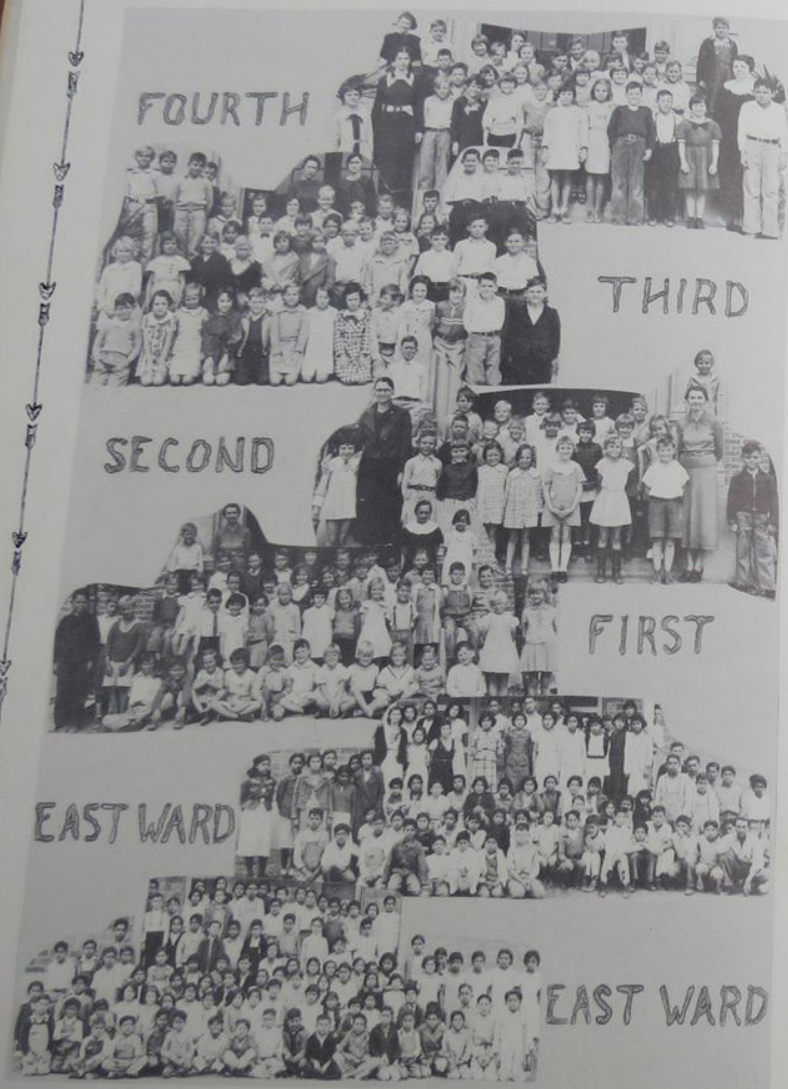

FEATURES

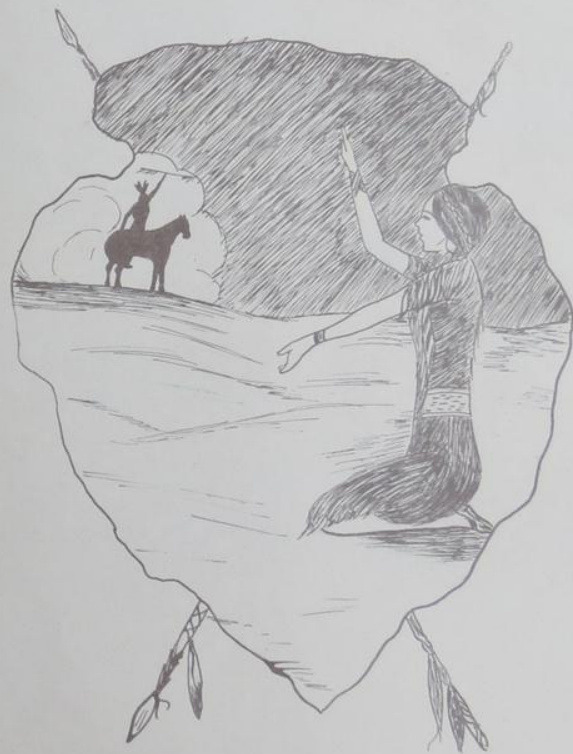



CORONATION



SIBLEY THOMAS
KING



PAULA PRICE
QUEEN OF FAIR

LUCILE
WHITE



BEST ALL 'ROUND

RUSSELL
LEWIS JR.



1. STARRAZING

2. THE COAT HANGER
QUEEN

3. COULD THAT BE
LUCILE AND WINNIE?

4. SAUCY?

5. 'SMATTER GARRETT?

6. FRANK VISITS THE
CITY

7. GONE BUT NOT FOR-
GOTTEN

8. WHAT A FIGURE,
DUTCH!

9. THE FAMOUS COLBERTS

10. GARRETT HAS NO
FINANCIAL WORRIES
HERE!

11. WHAT WOULD COL-
BERTS GIVE FOR THOSE
JUICY SMILES!

12. HAVE A HEART
WESTY!

13. HOW ABOUT A CURL,
ENMA?

14. GUESS ALEX IS
GETTIN' READY FOR THE
MILE—WHAT'S "MULE"
DOING??

15. WHEN IN DOUBT,
PASS—IS THAT WHAT
MISS COX WOULD SAY?

16. LOOK OUT BIG
WELLS?

17. WATCH 'EM CLOSE
MR. ROGERS.

18. SUFFERING BETH??

19. WHY THE FROWN,
DUB?

20. THE GUY WHO DOES
THE DIRTY WORK.

21. OUR "DON JUAN"

22. LUIS AND FRENCH
WORK HARD—THE REST
POSE.

23. RAH! TED!

24. SINK IT, BERNICE.



1. NONE OF THAT INDIVIDUAL STUFF, JACK.

2. DON'T TRY TO TAKE UP ALL THE ACTIVITY PERIOD, BETH.

3. WITH JOE DRIVING—NO WONDER IT'S UPSIDE DOWN.

4. NICE POSE, JR.

5. RUSSELL AT THE TENDER AGE OF TWO.

6. CHAMPA EARDLEY AND HOBLEY.

7. IT EXPLAINS ITSELF.

8. THAT MAN-ABOUT-TOWN, BOB GARDNER.

9. WHO'S THE SMILE FOR?

10. MAC MAKES A SWEET LITTLE BLUSHING BRIDE.

11. NOT A GAME WITH COTULLA, BESS?

12. WHERE ARE THE CURLS, WINNIE?

13. JOSE PAUSES TO FACE THE CANDID CAMERA.

14. WHAT A BIRD, MYRAH!

15. BETH AGAIN.

16. CHIEF OFFICE-BOY-ETC.

17. CAUGHT IN THE ACT, MISS COX.

18. THEY SAY THEY'RE LOOKING FOR A BASKET BALL—WHAT DO YOU THINK?

ORGANIZATIONS



SCHOOL BAND



THOMPSON, Rector, DR. KOHLBERG, E. FARRIS, ARNOLD
SPIELMAN, WEYDELL, BRANCH, LEWIS, WILLIAMS, P. FARRIS, HINES
H. CARTWRIGHT, DAVIS, FARR, ANDREWS, HARR, TOCQUIGNY, W. CARTWRIGHT

BAND MEMBERS

GUY HINES--Sax
BLAKE SPIELMAN--Sax
J. D. THOMPSON--Alto
PERRIN FARRIS--Alto
ERNEST THOMPSON--Soprano
BASIL ARNOLD--Trombone
STANLEY DAVIDSON--Trumpet
JOE ANDREWS JR.--Trumpet
GEORGE TOCQUIGNY--Trumpet
GENE HARR--Cornet
LEE KOHLBERG--Director
WILLIAM CARTWRIGHT--Cornet
TED WEYDELL--Flute
BILLY FARR--Clarinet
CLIFFORD DAVIS--Saxophone
HOUSTON HANNEY JR.--Saxophone
MAXINE BRANCH--Saxophone
RUSSEL LEWIS--Piccolo and Sax.
ELIZABETH WILLIAMS--Drums
EMERSON FARRIS--Drums
HAROLD CARTWRIGHT--Cymbals
JEAN Rector--Piano

DRAMATIC CLUB



MEADOWS, GARDNER, LEWIS, THOMAS, LOVE, O. WARD, G. WARD, STONE, BRANCH,
JOHNSON, MISS COOKE, GRAY, Rector, FRANKS, SPIELMAN, FARR, ANDERSON, HINES,
MOBLEY, BRADY, F. WHITE, L. WHITE.

OFFICERS

RUSSELL LEWIS JR.--President
VERA MAE FRANKS--Vice President
JEAN Rector--Secretary
BILLY FARR--Treasurer
DAPHNE HINES--Reporter
MISS CLARA COOKE--Director

MEMBERS

CHARLES WARD
AVA SUE GRAY
OLEN LOVE
BOB GARDNER JR.
THELMA STONE
FRANCES WHITE
MAXINE BRANCH
BETTY JANE MEADOWS
LUCILE WHITE
GARRETT WARD
BLAKE SPIELMAN
STANLEY THOMAS
DOROTHY JOHNSON
DORIS M. ANDERSON
FRANCES BRADY
WINNIE MOBLEY

PLAYS PRESENTED:

"YOUNG AMERICA"
"THE CURTAIN"
"ORANGINA PULLS THE STRING"

INTER-SCHOLASTIC LEAGUE ENTRY:

"THE FIRST DRESS SUIT"

H. E. CLUBS



FUTURE HOMEMAKERS

OFFICERS

LUCILE WHITE ----- President
 AYA SUE GRAY ----- Vice President
 VERA MAE FRANKS ----- Secretary-Treasurer
 FRANCES BRADY ----- Song Leader

MEMBERS

THELMA STONE
 FRANCES WHITE
 EUGENE FARRIS
 AYA SUE GRAY
 VERA MAE FRANKS
 LUCILE WHITE
 FRANCES BRADY
 WINNIE MOBLEY
 MAXINE BRANCH

ELIZABETH WILLIAMS
 GEORGEA LOVE
 MYRAH SHARP
 BONNIE JEAN BEARD
 BESSIE LEE BELL
 LORRAINE SMITH
 DOROTHY PETRY
 DORIS MARGARET ANDERSON
 PAULINE AYERS

FAYDELLE BOX
 DRUECILLO FLEMING
 DOROTHY JOHNSON
 JEANNETTE VERNOR
 JUNE MEADOWS
 ROSIE NELL BALL
 JOSEPHINE KEEN
 BETTY JANE MEADOWS
 RUTH WHITE

ROYAL ORDER OF HOMEMAKERS

OFFICERS

MARVIN FRAZIER ----- President
 CORA BELLE TEMPLER ----- Vice President
 BETTY JO EHLERS ----- Secretary-Treasurer
 FAYE BRAUER ----- Pop Leader
 MARJORIE EHLERS ----- Pop Leader

MEMBERS

MABEL EANDLEY
 GUINAYRE HOBBS
 RUBY SHARP
 WINNIE MOORE
 MARFAN AYERS
 OPHELIA AYERS
 IMA JEAN DOSTIE
 DONIS TURNER
 EVELYN OWEN
 DOROTHY NELL SILVERBACK
 MARY ELIZABETH COOK

ALMA JEWEL IVY
 KATHLEEN BELL
 MARJORIE EHLERS
 FAYE BRAUER
 BETTY CALLAHAN
 DERYL WHITE
 BETTY JO EHLERS
 CORA BELLE TEMPLER
 MARVIN FRAZIER
 LELA SMITH

BETTY VERNOR
 ROSA MARTINEZ
 BETTY ANDREWS
 ALMA FAYE AYERS
 MAXINE WILLIAMS
 ELSIE MAE RUBOTTOM
 AURORA CASTELLANO
 MINNIE GREENAL
 HELEN CATHCART
 DIXIE VAN NIEWENHUYSE
 JANNIE MARIE ENGLISH

FUTURE FARMERS ASSOCIATION



F. F. A.

OFFICERS

WILLIAM CARTWRIGHT ----- Pres.
 BROCK FAULKNER ----- Vice Pres.
 JAMES BRAUER ----- Secretary
 DELMAR BONHAM ----- Treasurer
 NEEDHAM SMITH ----- Reporter

BLAKE SPIELMAN ----- Parliamentarian
 GEORGE TOQUIGNY ----- Farm Watchdog
 ROBERT VIVIAN ----- Song Leader
 EDWIN EARLEY ----- Historian
 F. J. BURTON ----- Advisor

MEMBERS

JAMES NOTES
 JAMES SHIVELY
 ERNEST THOMPSON
 FRANK PETRY
 STANLEY DAVIDSON
 JOE ANDREWS
 BASIL ARNOLD
 TRAVIS BOX
 GARROLL BURNS
 WELDON BLACKARD
 ORVAL CASE

RAY DUBOSE
 GLENN GRAY
 GENE HARR
 JACK JEFFREY
 WILLIAM LANDRUM
 RAYMOND LOVE
 HOUSTON MARNEY
 LAXTON NEW
 J. B. THOMPSON
 HOWARD TURNER
 GEORGE WILLEMS

PEP SQUAD



MISS COX, MR. KOHLBERG
Directors

PETRY, BRANCH, AYRES, M. SHARP, J. STONE, R. SHARP, GRAY, FARRIS, FRANKS, WILLIAMS, JOHNSON, D. FRAZIER, L. WHITE, BRAUER, F. WHITE, PRICE, DUBOSE, BELL, VERNOR, LOVE, FLEMING, S. STONE, T. STONE, M. FRAZIER, RECTOR, ANDERSON, MORLEY, HOBBS, HIXES, BARRETT, BOX, R. WHITE, BILDERBACK, BRADY.

MEMBERS

DOROTHY PETRY
MAXINE BRANCH
PAULINE AYRES
MYRA SHARP
JANE STONE
RUBY SHARP
ANN GIE GRAY
EUGENIE FARRIS
VERA MAE FRANKS
ELIZABETH WILLIAMS
DOROTHY JOHNSON
DAIRY EVELYN FRAZIER
LUCILE WHITE
FAVE BRAUER
FRANCES WHITE
PAULA PRICE
MILDRED DUBOSE



PAULA PRICE

Leader

BESSIE LEE BELL
JEANNETTE VERNOR
GEORGENA LOVE
DRUECILLO FLEMING
BETH STONE
THELMA STONE
MARLIN FRAZIER
JEAN RECTOR
DORIS MARGARET ANDERSON
WINNIE MOBLEY
GUINAVERE HOBBS
DAPHNE HIXES
JEANNE BARRETT
FAYDELLE BOX
RUTH WHITE
DOROTHY NELL BILDERBACK
FRANCES BRADY

THE STAFF



BRANCH, WEYDELL, YEATS, GRAY, MISS CAMPBELL, FRANKS, WARREN, WARD, WHITE, LEWIS, MOBLEY, FARRIS, THOMAS



LUCILE WHITE
Editor-in-Chief



TOMMY WARREN
Art Editor



GARRETT WARD
Business Manager



FRANCES CAMPBELL
Faculty Sponsor

DECLAIMERS



BOB GARDNER, JR.



MARINE BRANCH

SPELLERS



MYRAM SHARP



JOSEPHINE KEEN

SPEAKER



FRANCES WHITE

ESSAYIST



LUCILE WHITE

ATHLETICS





JEFFREY, BURNS, COLBERT, MR. HOUSTON, CALLAHAN, BRAUER, B. GARDNER
LANDRUM, BELL, WARREN, E. GARDNER, PATTERSON.

BASKET BALL



SHARP, MISS DOX, MEADOWS
WHITE, BELL, AYERS, STONE
FRANKS, JOHNSON, BRANCH, VERNON, FLEMING



VIVIAN, B. ONHAN, BURNS, MR. HOUSTON, COLBERT, GOMEZ, TOQUIGNY
CARTWRIGHT, C. WARD, BRAUER, FAULKNER, G. WARD, LEWIS

TRACK-TENNIS

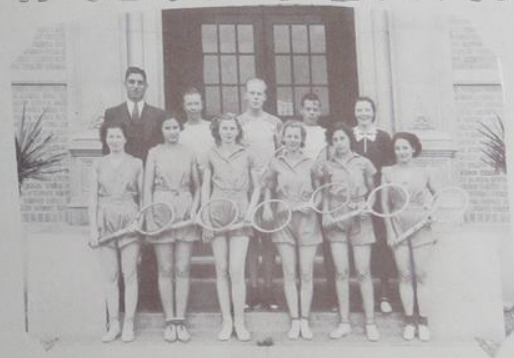

MR. HOUSTON, WARREN, REYDELL, L. BELL, MISS BROOK
B. BELL, PETRY, RECTOR, STONE, WHITE, MOBLEY



JOHNSON, D. SHARP, BALL, MISS OOK, AYERS, RANDAL, D. BELL
B. STONE, FRANKS, OWENS
FLEMING, T. STONE, MEADOWS, L. WHITE, TEMPLER, R. SHARP, BRAUER, B. BELL
MOORE, HOBBS, R. WHITE, DUBOSE, FRAZIER

VOLLEY BALL



BELL, COLBERT, MR. HOUSTON, NOTES, ALLEN, WARREN
FAULKNER, BRAUER, WEYDELL, PATERSON
CARTWRIGHT, THOMAS, YEATS, ALLEN, BONHAM, PETRY

FOOTBALL



CARTWRIGHT, C. JEFFREY, R. VIVIAN, HARR
GOMEZ, WEYDELL, YEATS, MR. HOUSTON, ALLEE, FAULKNER, LEWIS, CALLAHAN, E. GARDNER
LANDRUM, WARD, BONHAM, TOOQUICHY, THOMAS, J. JEFFREY, BURNS, B. GARDNER

COACH



"ABE" HOUSTON

SCORE CARD

SEPT. 20--CARRIZO	25--NATALIA-0
SEPT. 27--CARRIZO	0--UVALDE-13
OCT. 4--CARRIZO	12--SABINAL-0
OCT. 11--CARRIZO	0--DEL RIO-31
OCT. 25--CARRIZO	19--COTULLA-0
NOV. 1--CARRIZO	6--PEARSBALL-19
NOV. 11--CARRIZO	13--ASHERTON-6
NOV. 16--CARRIZO	27--EAGLE PASS-0
NOV. 22--CARRIZO	21--CRYSTAL CITY-12

CAPTAIN



SISLEY THOMAS

MANAGER



CHARLES JEFFREY



C. WARD
Back



D. DORMAN
Back



R. LEWIS
Guard



J. JEFFREY
Shd



C. BURNS
Shd



S. THOMAS
Center



V. YEATS
Guard



B. BELL
Back



B. GARDNER
Tackle



A. VIVIAN
Tackle



T. WEYDELL
Tackle



A. TOCQUIGNY
Shd



W. CARTWRIGHT
Back



B. FAULKNER
Tackle



BOB GRAYSON



JAY BERWANGER

ALL American



IRON-MIN WETZEL



RILEY SMITH



BOBBY WILSON







DARRELL LESTER

Until we have thanked those who have in a large degree made possible the publication of this book, we feel as if we have left a job unfinished. To the merchants of our town, we express our thanks for your loyal support and cooperation.

The Wildcat Staff

"Where Service and Hospitality Reign"
Green Lantern Cafe
Mrs. F.J. Collins, Prop.

 <p>PIGGY WIGGLY SERVING THE WINTER GARDEN CARRIZO SPRINGS CRYSTAL CITY</p>	
<p>CARRIZO FURNITURE COMPANY</p> <p>COMPLETE HOME FURNISHERS</p>	
<p>COMPLIMENTS of</p> <p>CARRIZO COURTS</p> <p>CABINS-GROCERIES</p>	<p>C.E. HOBBS</p> <p>Certified Service</p>
<p>GAS-OILS</p> <p>QUALITY-SERVICE-ECONOMY AT</p> <p>C.G. MORRISON'S</p> <p>5¢ & 10¢ STORE</p>	<p>SAVE WITH ELECTRICITY POWER-LIGHT CO. YOUR CHEAPEST SERVANT</p>
<p>REFRESH YOURSELF AT OUR FOUNTAIN</p> <p>IN YOUR FAVORITE FLAVORS</p> <p>AT ALL TIMES</p> <p>KAGE ICE CREAM</p> <p>CENTRAL PHARMACY</p>	<p>FOR LUMBER CALL OUR NUMBER</p> <p>DIMIT</p> <p>PHONE 58</p> <p>CARRIZO SPRINGS SUPPLY CO.</p>

<p> PULLEN </p> <p>FOR CARRIZO SPRINGS HIGH SCHOOL</p>	
<p>TEXAS THEATRE</p> <p>JOHN H. STAHL OWNER</p>	<p>STYLE SHOP SEE OUR CUSTOMER THEY KNOW</p>
	<p>COMPLIMENTS SPEERS DAIRY ALWAYS A BOOSTER</p>
<p>COMPLIMENTS OF A FRIEND</p> <p>ACE A. KIMBLE</p>	<p>R.M. WILLIAMS HARDWARE HEADQUARTERS</p> <p>PHONE 57</p>
<p>COMPLIMENTS OF</p> <p>KIRKS MODERN CLEANERS</p> <p>4 HOUR SERVICE</p>	
<p>CALL FOR AND DELIVER PHONE 222</p>	

IT PAYS TO LOOK WELL
RUBOTTOM'S
BARBER SHOP

ANITA DRESS SHOP

EXCLUSIVE STYLES OUR SPECIALTY

RICHTER'S
BUTTERKRUST
YOUR ENERGY FOOD
Joe TEMPER Agent

COMPLIMENTS
OF
CITY DRUG STORE
on THE SQUARE

RETAILERS OF THOSE
GOOD GULF PRODUCTS
WEARNOLD

A FRIEND ALWAYS
SPEER'S STORE

STERN'S
OUTFITTERS
FOR THE
ENTIRE
FAMILY
FRIEND OF THE STUDENTS

COMPLIMENTS
OF
LEONARD FUNERAL HOME

WHITE AUTO SUPPLY
PARTS AND SERVICE
TEXACO GAS AND OIL
PHONE 101

OUR
NU-PORT NUECES
COFFEE
INSPIRES $\frac{3}{4}$ SATISFIES
NUECES COFFEE CO. YARBOROUGH BROS.

COMPLIMENTS
OF
LA RUE BEAUTY SHOP

BRANCH BROS.
A GOOD PLACE TO BUY
THE BUY-WORD OF THRIFT

The
TIGHTWAD Who
WOULDN'T
ADVERTISE
WITH
US





SCRAM, CHAR-D!!



WHATCHA DOIN' TO-NITE, WESTY??



SWEET KENNY-LINE



HOTCHA JANE



Funny Bones



CARRIZO HIS "OWN" MAE



